

WERELD VAN DE **EFTELING**

Eieren, Wijn

&



gebiedsontwikkeling

SPROOKJESBOS

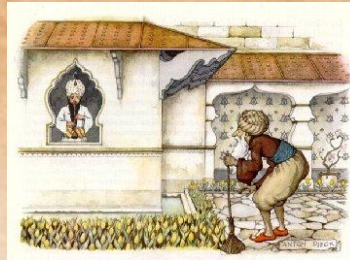
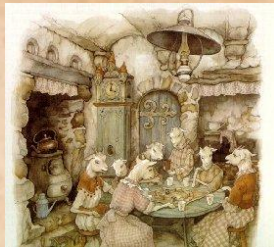
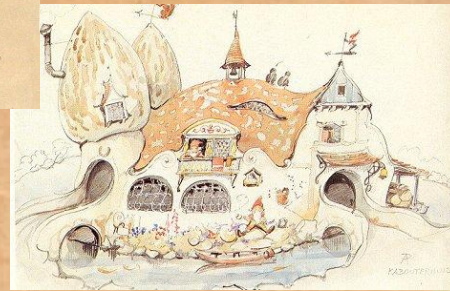
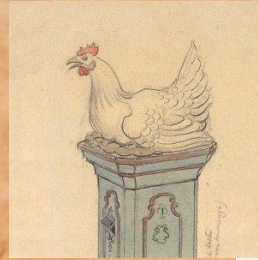



FATA MORGANA



DROOMVLUCHT



PANDADROOM

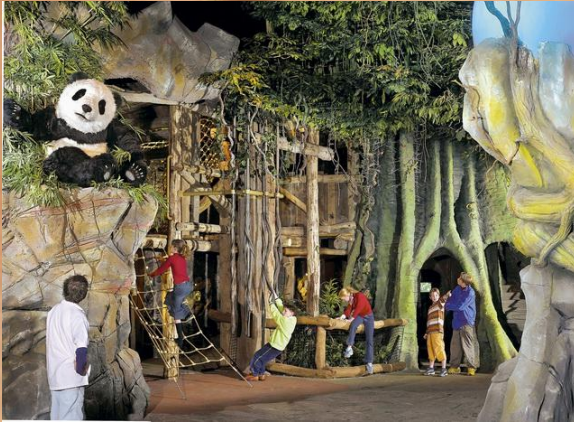

KLEIN VERMAAK



EFTELING THEATER



g.



JONG & OUD



Geconsolideerde Winst- en Verliesrekening
(in miljoen euro)

	<u>2006</u>	<u>2005</u>
• Bedrijfsopbrengsten	100,6	95,5
• Bedrijfslasten	83,2	81,8
• Bedrijfsresultaat	17,4	13,7
– diverse baten/lasten	6,1	6,0
• Groepsresultaat	11,3	7,7

VLINDERVISIE

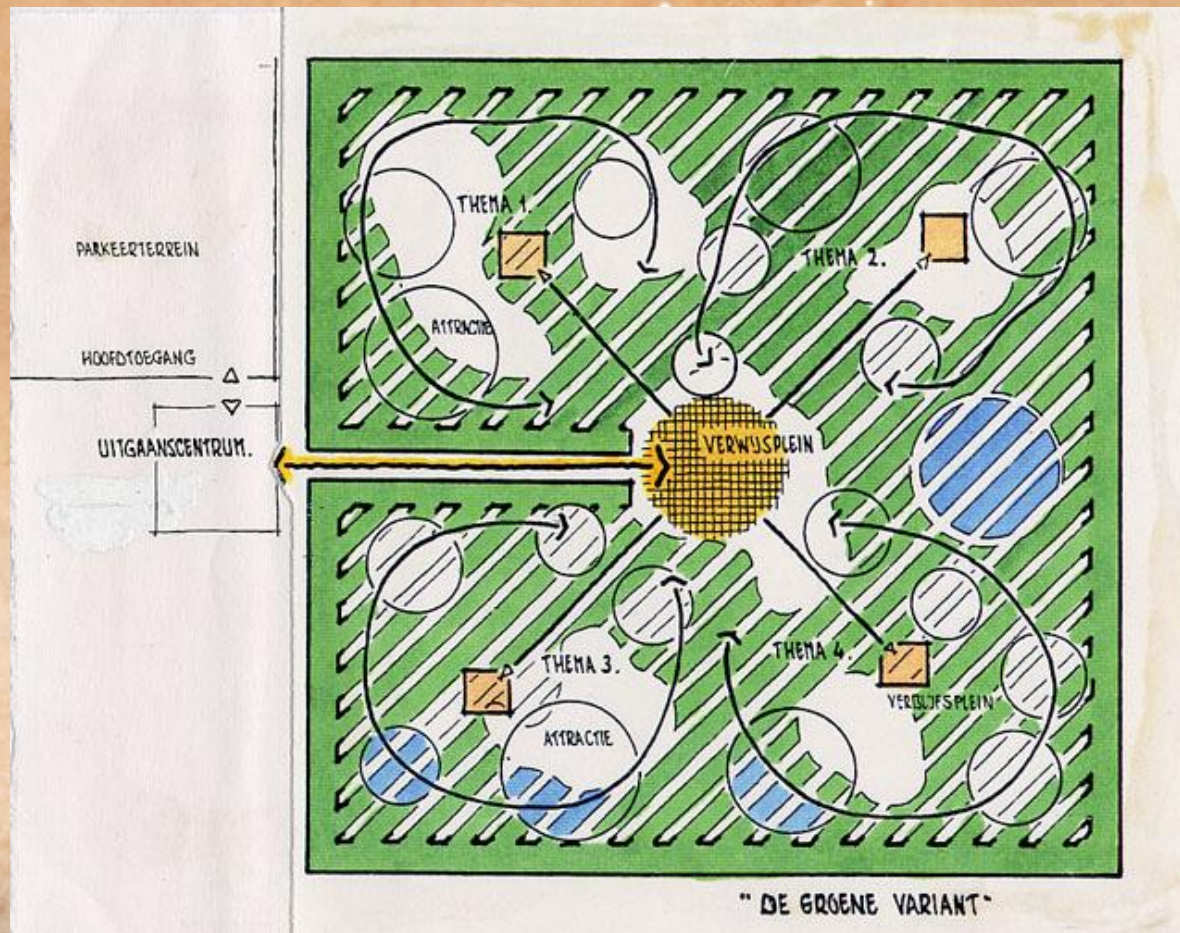



DE WERELD VAN DE EFTELING
ontwikkelingsplan

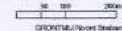

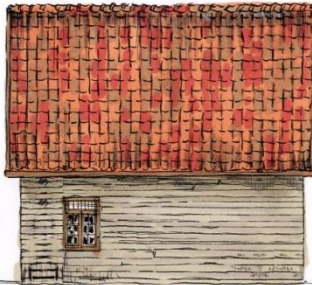

- Bosvilla - thema: Water 2
- 6 persoons
 - houtskelet uit de hoeken, voor- en achtergevel
 - dakkapelvorm: plat
 - dakafwerking pannen: 33% C, 33% D, 33% E
 - steiger (niet getekend)
 - Efteling, K. Willemsen, 7 nov 2007

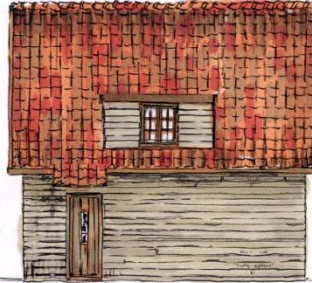

- Dorp 3**
- baksteen TAwf
 - houten topgevel voorzijde



DE WERELD VAN DE EFTELING

ontwikkelingsplan

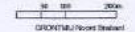

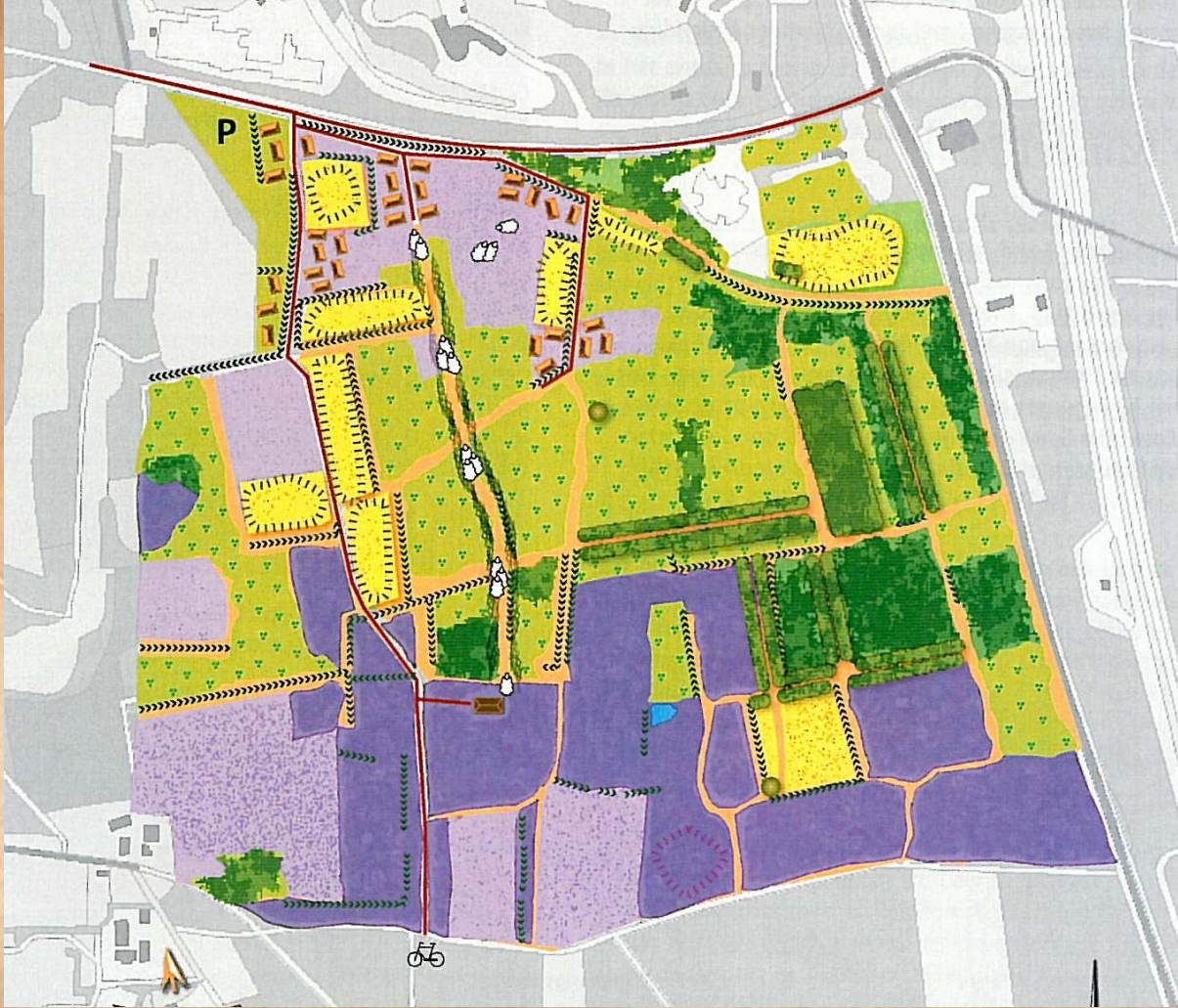

Relictenkaart

